

THE PLAN SHOWING THE PROPOSED
 CONSTRUCTION OF A R.C.C. ROOF
 BUILDING IN SURVEY NO 9(PART),
 PLOT NO 31, V.G.P. AMUDHA NAGAR,
 MADURAVOYAL VILLAGE, SAIDAPET
 TALUK, CHENGLEPUT DISTRICT.
 APPROVED LAYOUT NO 10-1111111
 AT 389/73 - P.D.N. NO. 14/82 D.D. 30.3.82.

SCALE: 1" = 60" (1:72)

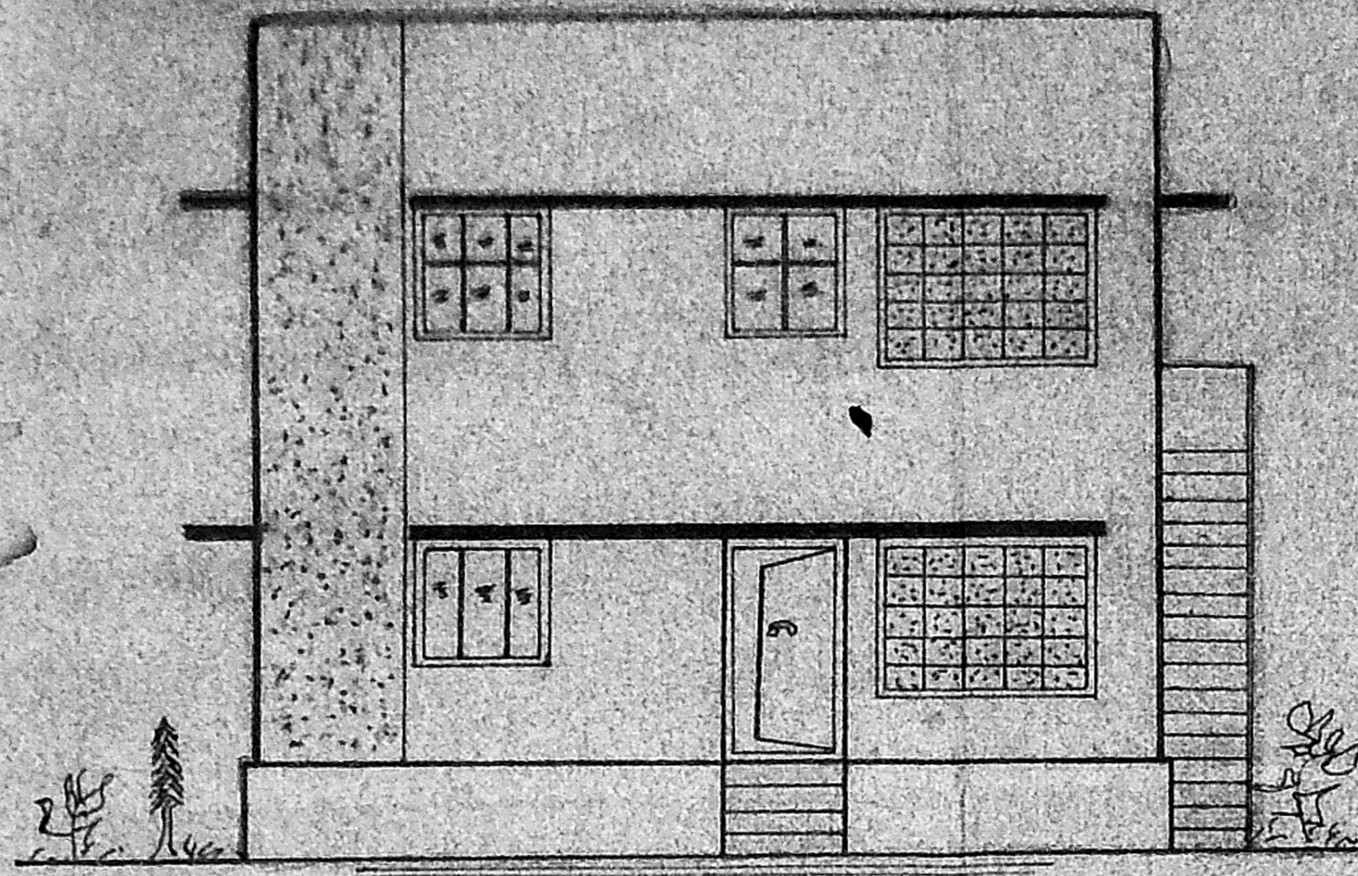

ELEVATION

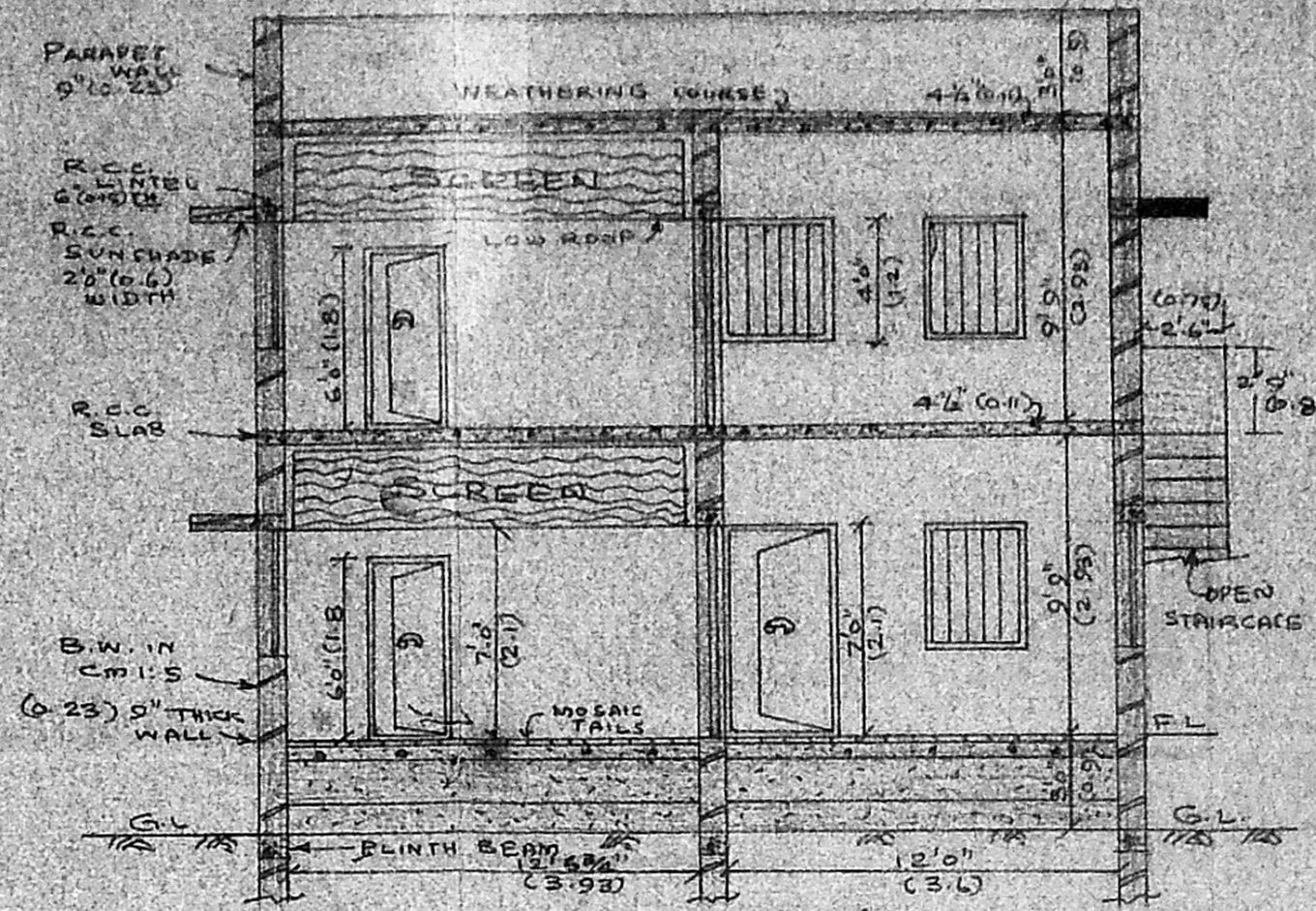

SECTION ON 'AA'

SPECIFICATION

- SAND FILLING IN FOUNDATION AND BASEMENT
- R.C.C. WORK IN C.C. 1:2:4 FOR COLUMNS, BEAMS, LINTELS, ROOF SLAB, FOUNDATION AND SUNSHADES
- BRICK WORK IN C.M. 1:5
- PLASTERING IN C.M. 1:5-12mm THICK
- SPECIAL CEILING PLASTERING FOR ALL R.C.C. WORKS
- STEPS & STAIR CASE STEPS; RISE: 9" (0.23); GOING: 9" (0.23)
- FLOORING IN C.C. 1:2:4 - 6" (0.15) THICK AND FLOOR FINISHING IN C.M. 1:3 - 12mm THICK
- WEATHERING COURSE IN C.M. 1:3

JOINERIES

- D - DOOR --- 3'6" x 7'0" (1.05 x 2.10)
- D₁ - DOOR --- 3'0" x 7'0" (0.90 x 2.10)
- D₂ - DOOR --- 2'6" x 6'0" (0.75 x 1.80)
- W - WINDOW --- 3'6" x 4'0" (1.05 x 1.20)
- W₁ - WINDOW --- 3'0" x 4'0" (0.90 x 1.20)
- V - VENTILATOR --- 2'6" x 1'6" (0.75 x 0.45)
- J - JOLLY WORK --- 6'6" x 5'0" (1.95 x 1.50)
- W₂ - WINDOW --- 4'0" x 4'0" (1.20 x 1.20)

NOTE: DIMENSIONS ARE (METRES)

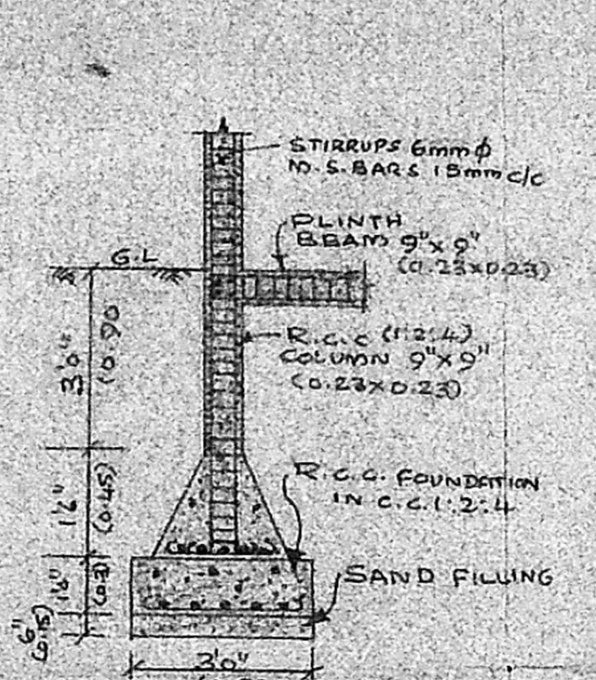

DETAILS OF R.C.C. COLUMN
 SCALE: NOT TO SCALE

NOTE: ALL BARS 10mm φ M.S. BARS @ 25mm/c
 ALL STIRRUPS 6mm φ M.S. BARS @ 15mm/c

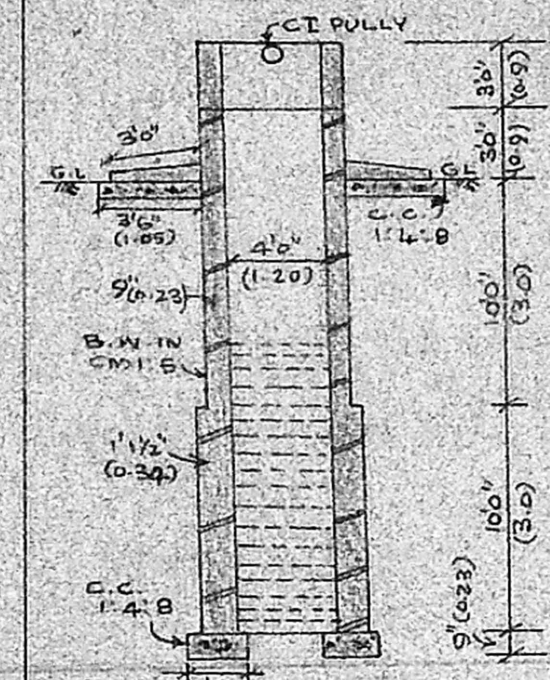

DETAILS OF WELL
 SCALE: 1:100

REFERENCE

- PLOT AREA - 3320 sq ft (307.50 m²)
- BUILDING AREA - 1428 sq ft (131.50 m²)
(GROUND AND FIRST FLOOR)
(714 x 2) - (65.75 x 2)
- SEPTIC TANK
- OPEN AREA - 2606 sq ft (235.75 m²)
- ROAD

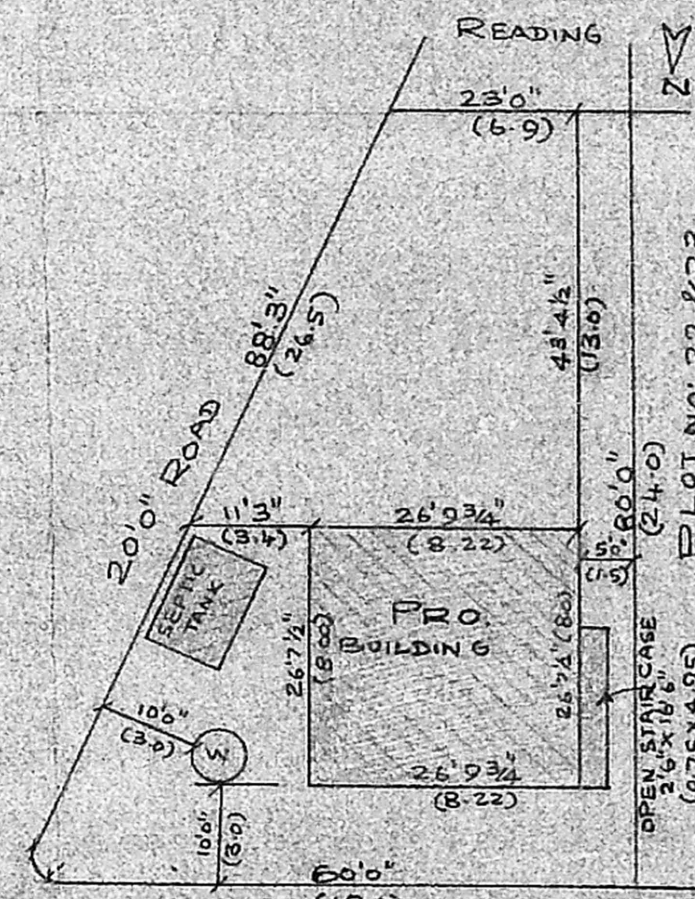

SITE PLAN
 SCALE: 1:200 (1:250)

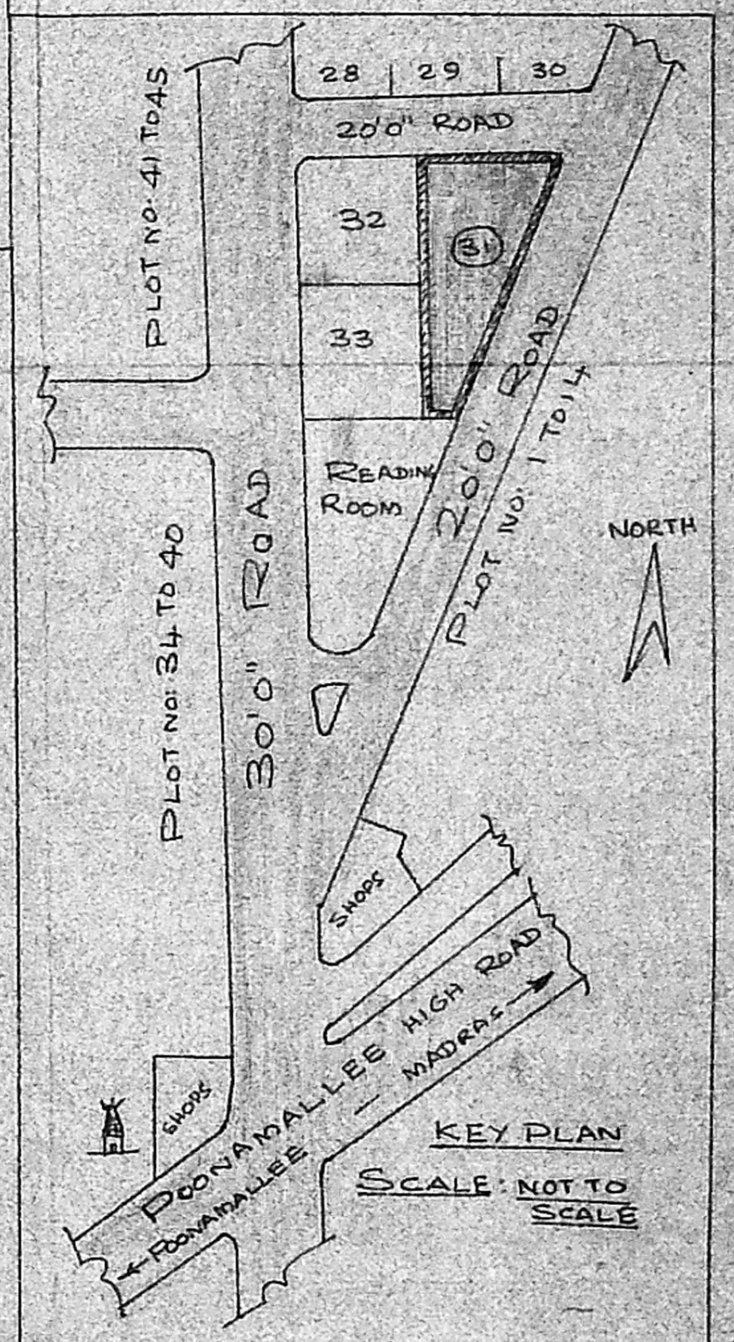

KEY PLAN
 SCALE: NOT TO SCALE

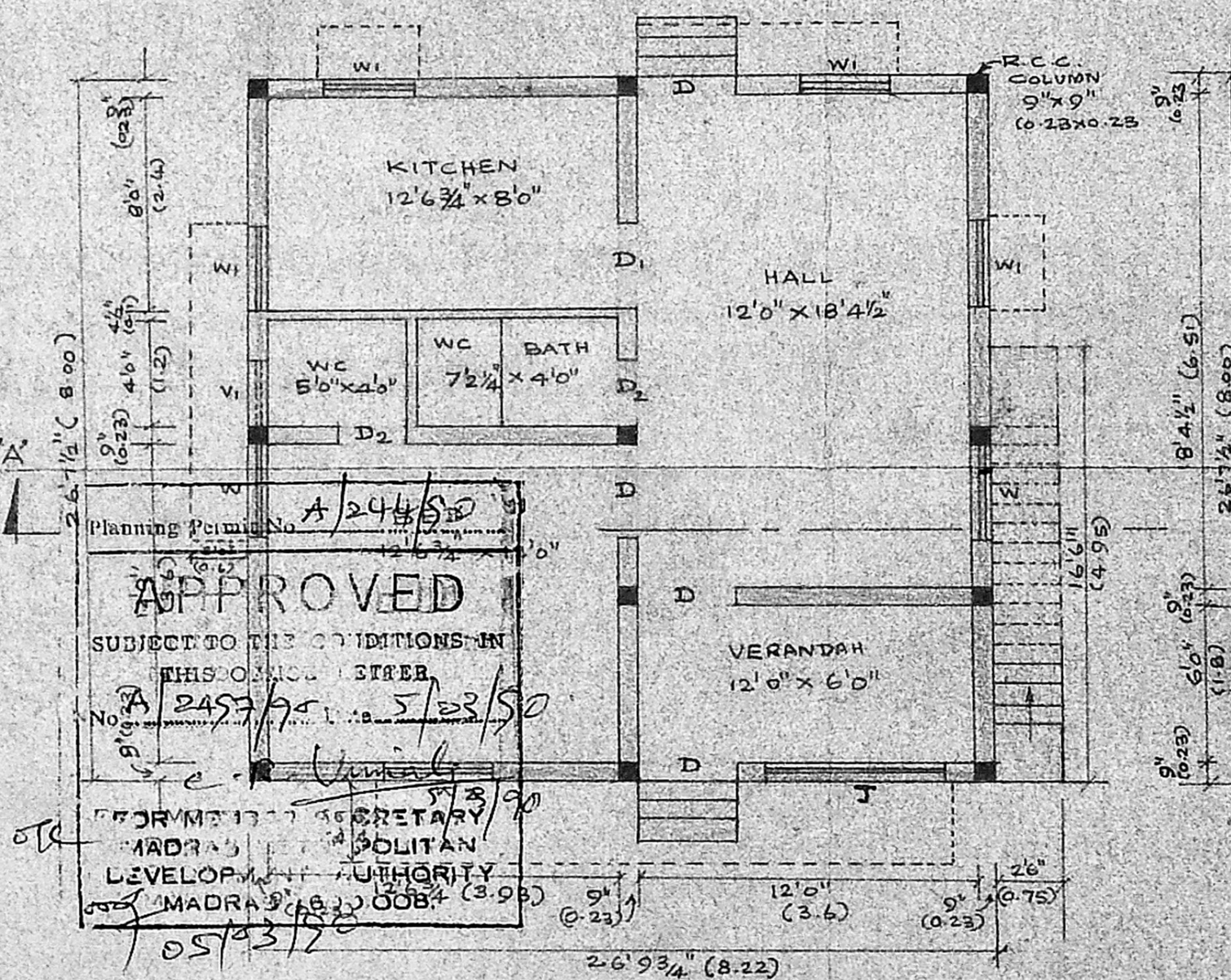

GROUND FLOOR PLAN

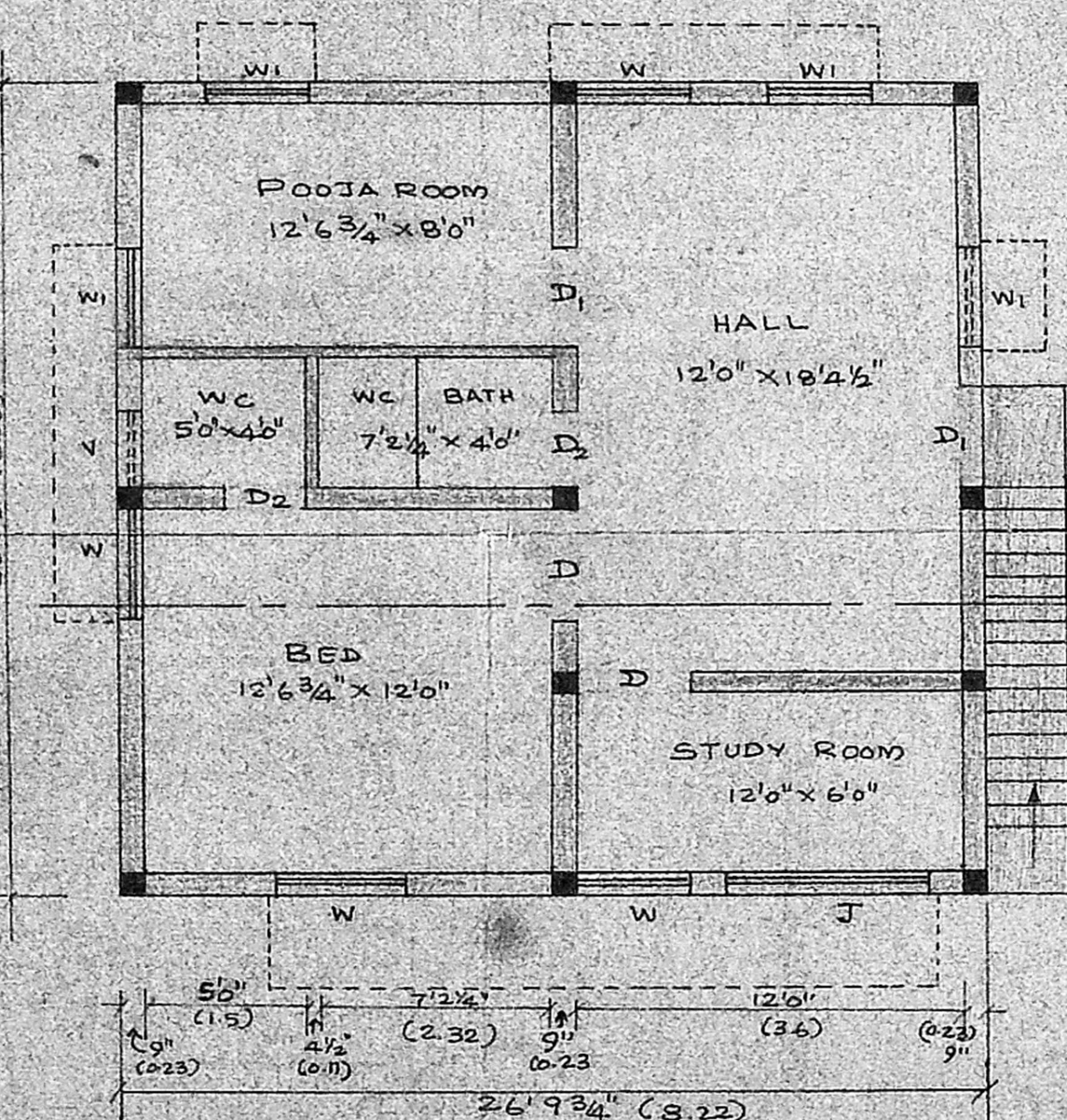

FIRST FLOOR PLAN

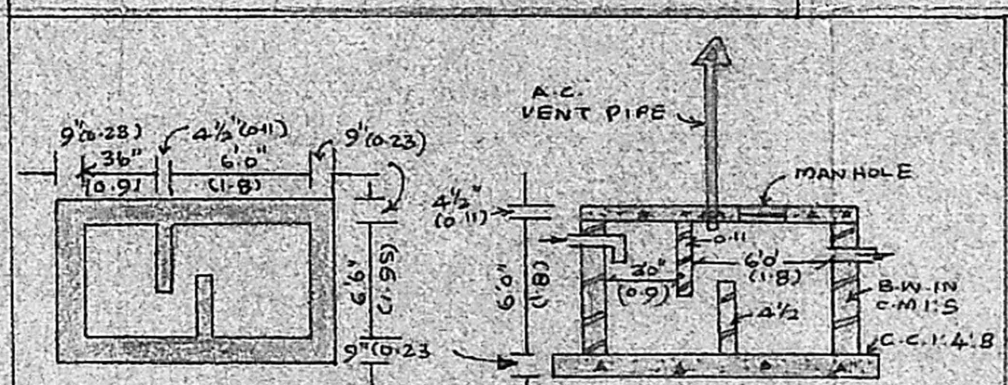

DETAILS OF SEPTIC TANK
 SCALE: 1:100

Scrapping Plan
 mg. y. 102/80
 12497/80
 AP CA 1 @ 22/9/90

J. THOTHADRI,
 Asst. Executive Engineer, (Raid.)
 Consulting Civil Engineer & Contractor,
 (Phone No: 55,58 Regd. No: 515)
 CLASS I LICENSED SURVEYOR CORP. OF MADRAS,
 28, Venkatchala Naicken St, Madras 21

LICENSED SURVEYOR